

Planning Permit No. A/1259/92
APPROVED
 SUBJECT TO THE CONDITIONS IN THIS OFFICE LETTER.
 No. A/1811/52 -8.92
 FOR MEMBER SECRETARY
 MADRAS METROPOLITAN
 DEVELOPMENT AUTHORITY
 MADRAS 600003

FRONT ELEVATION

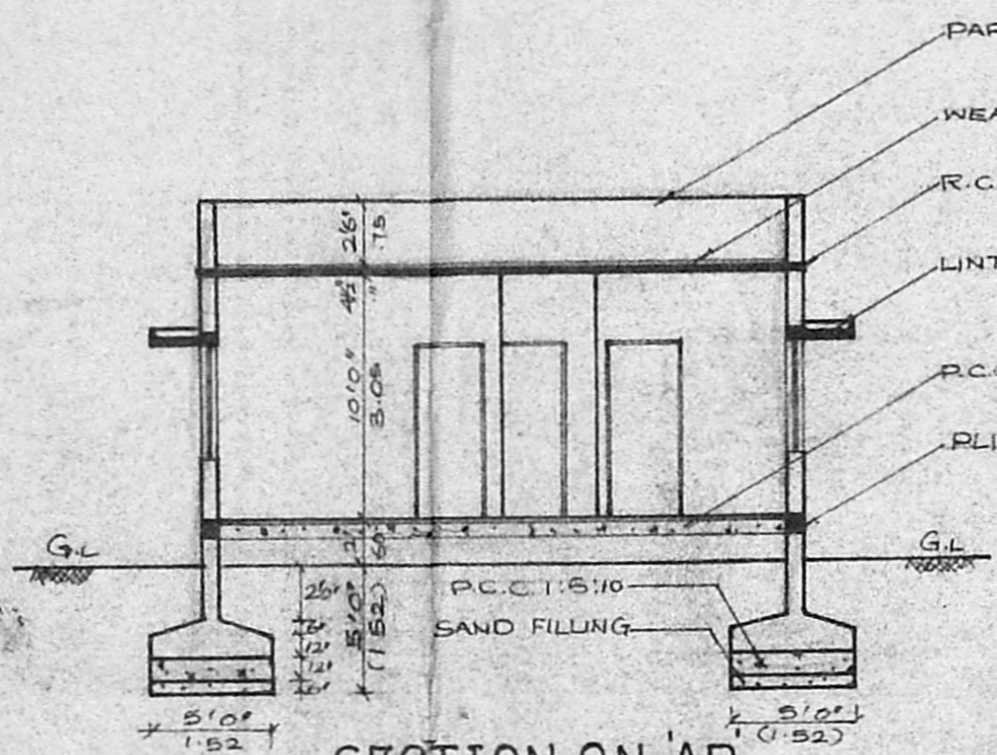

SECTION ON 'AB'

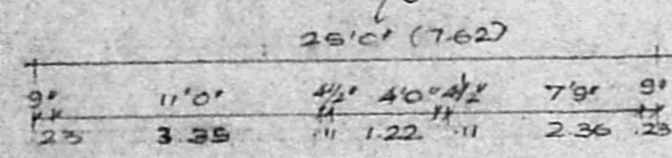
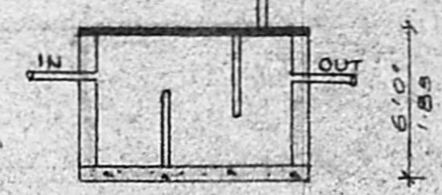
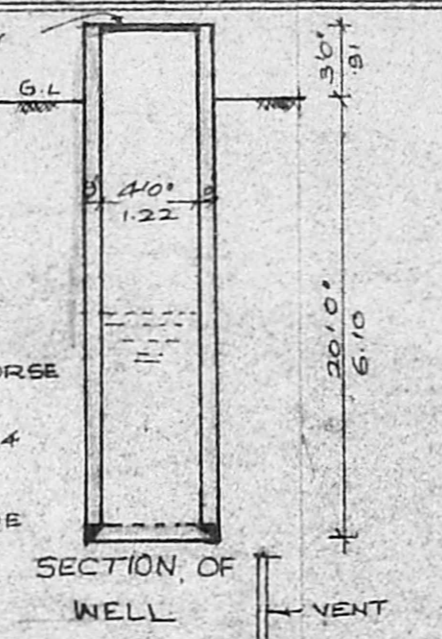

PLAN & SECTION OF SEPTIC TANK

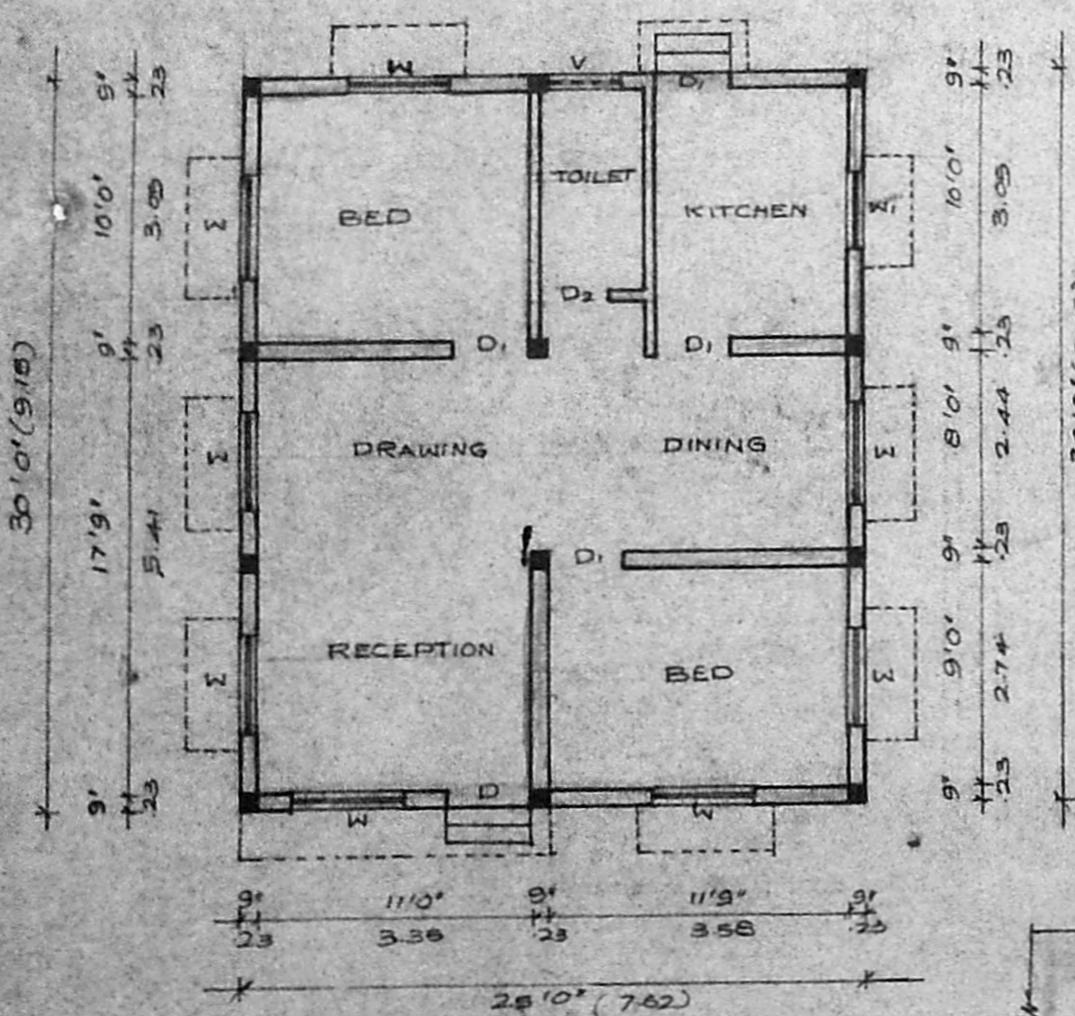

GROUND FLOOR PLAN

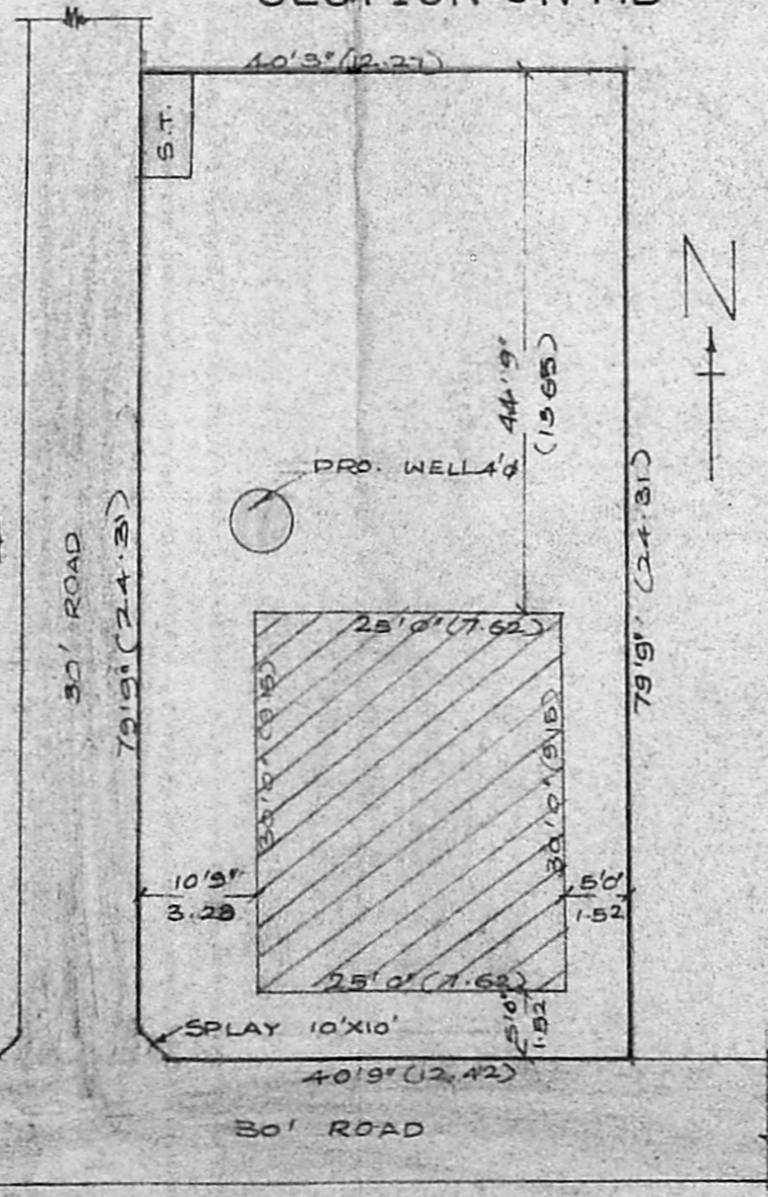

SITE PLAN

SCALE: 1"=216'0" (1:200)

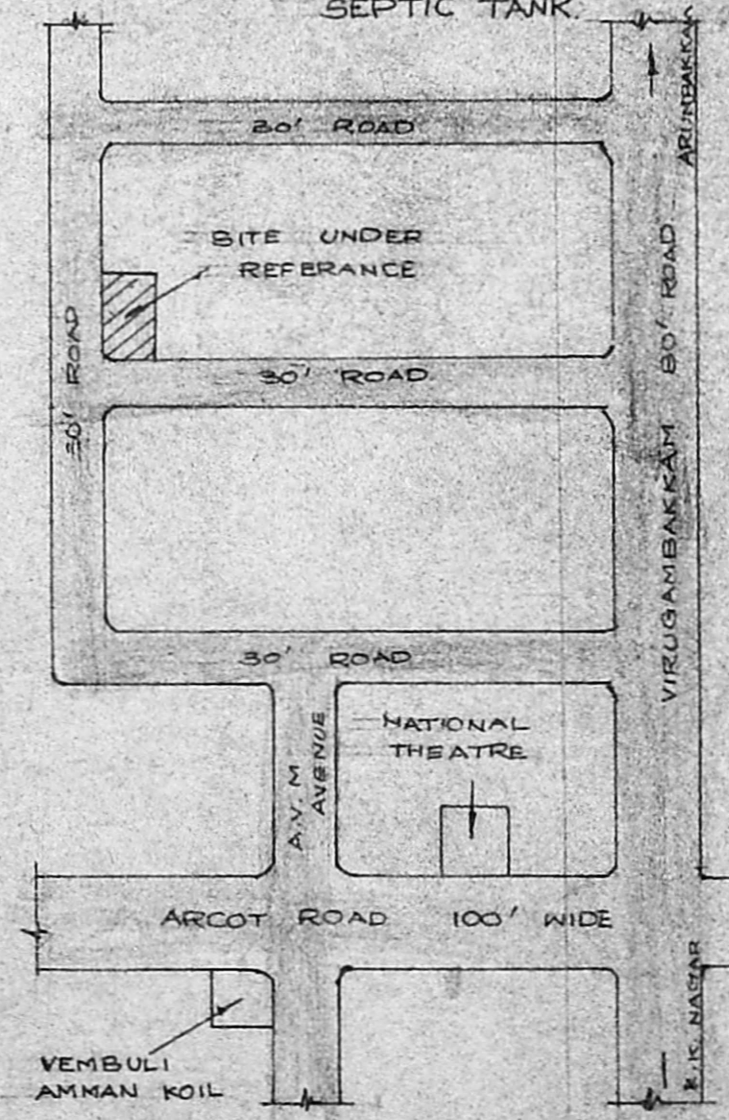

KEY PLAN

NOT TO SCALE

SCHEDULE OF JOINERIES:

D	DOOR	3'0" x 7'0"	1.00 x 2.13
D1	DOOR	3'0" x 7'0"	0.91 x 2.13
D2	DOOR	2'6" x 7'0"	0.75 x 2.13
W	WINDOW	4'0" x 4'6"	1.22 x 1.37
W1	WINDOW	3'0" x 4'6"	0.91 x 1.37
V	VENTILATOR	3'0" x 2'0"	0.91 x 0.61

COLOUR INDEX:

PROPOSAL: ○

ROAD/ STREET: ●

BOUNDARY/ SITE: ⊙

PLAN SHOWING THE PROPOSED CONSTRUCTION OF THE DWELLING AT PLOT NO 14, ELANGO NAGAR, VIRUGAMBAKKM VILLAGE, MADRAS-600092.
 S. No 135/2.
 SCALE: 1"=8'0"

OWNER:
[Signature]

ENGINEER:
 K. Narasimhan
 K. NARASIMHAN, B.E.
 Licensed Surveyor-344
 CORPORATION OF MADRAS
 Consulting Engineer
 RES: 77, ARYA COWDER ROAD,
 WEST MAMBALAM, MADRAS-33